burda® 3 / 08

A 7700

JACKET • VESTE • CHAQUETA

ABCDE: loose fitting, ample, amplio.

Sizes 20 (46) to 24 (50) with bust darts.
Tailles 46 à 50 avec pinces de poitrine.
Tallas 46 a 50 con pinzas de pecho.

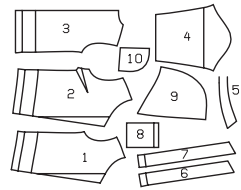

		45 ins / 114 cm							55 ins / 140 cm						
Sizes	**US**	**12**	**14**	**16**	**18**	**20**	**22**	**24**	**12**	**14**	**16**	**18**	**20**	**22**	**24**
Tailles • Tallas	**Eur.**	**38**	**40**	**42**	**44**	**46**	**48**	**50**	**38**	**40**	**42**	**44**	**46**	**48**	**50**
A	**yds**	2 7/8	2 7/8	2 7/8	2 7/8	3 1/2	3 1/2	3 1/2	2 5/8	2 5/8	2 5/8	2 5/8	2 3/4	2 3/4	2 3/4
	m	2.55 ➔	2.55 ➔	2.55 ➔	2.55 ➔	3.05 ➔	3.05 ➔	3.05 ➔	2.40 ➔	2.40 ➔	2.40 ➔	2.40 ➔	2.50 ➔	2.50 ➔	2.50 ➔
B	**yds**	3	3	3	3	3 3/4	3 3/4	3 3/4	2 7/8	2 7/8	2 7/8	2 7/8	3	3	3
	m	2.65 ➔	2.65 ➔	2.65 ➔	2.65 ➔	3.40 ➔	3.40 ➔	3.40 ➔	2.55 ➔	2.55 ➔	2.55 ➔	2.55 ➔	2.65 ➔	2.65 ➔	2.65 ➔
C	**yds**	2 1/8	2 1/8	2 1/8	2 1/8	2 1/2	2 1/2	2 1/2	2 1/8	2 1/8	2 1/8	2 1/8	2 1/4	2 1/4	2 1/4
	m	1.90 ➔	1.90 ➔	1.90 ➔	1.90 ➔	2.15 ➔	2.15 ➔	2.15 ➔	1.90 ➔	1.90 ➔	1.90 ➔	1.90 ➔	1.95 ➔	1.95 ➔	1.95 ➔
D	**yds**	3	3	3	3	3 1/4	3 1/4	3 1/4	3	3	3	3	3	3	3
	m	2.70 ➔	2.70 ➔	2.70 ➔	2.70 ➔	2.85 ➔	2.85 ➔	2.85 ➔	2.65 ➔	2.65 ➔	2.65 ➔	2.65 ➔	2.65 ➔	2.65 ➔	2.65 ➔
E	**yds**	3 1/4	3 1/4	3 1/4	3 1/4	3 1/2	3 1/2	3 1/2	3	3	3	3	3	3	3
	m	2.85 ➔	2.85 ➔	2.85 ➔	2.85 ➔	3.15 ➔	3.15 ➔	3.15 ➔	2.65 ➔	2.65 ➔	2.65 ➔	2.65 ➔	2.65 ➔	2.65 ➔	2.65 ➔

➔ with nap • avec sens • con dirección

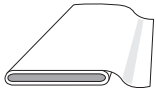

ACD: fulled fabrics (edges left unneatened)
BE: linen

ACD: tissu foulé (assemblage à coutures apparentes)
BE: lin

ACD: Telas batanadas (confección con el canto abierto)
BE: lino

ABCDE:

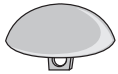

BE: Interfacing • triplure • entretela
B: 36" x 40" (90 cm x 100 cm)
E: 36" x 32" (90 cm x 80 cm)

AB

C

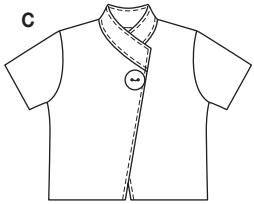

DE

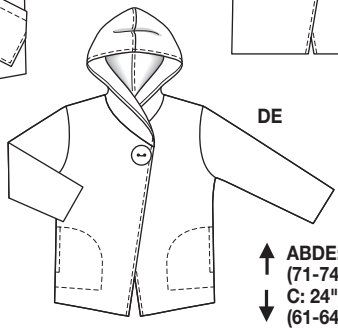

ABDE: 47"-58¾"
(119-149 cm)
C: 48"-60"
(122-152 cm)

ABDE: 28"-29¼"
(71-74 cm)
C: 24"-25¼"
(61-64 cm)

© by Verlag Aenne Burda GmbH & Co. KG, Am Kestendamm 2, 77652 Offenburg, Germany
E-Mail: pattern@burda.com
www.burdafashion.com